

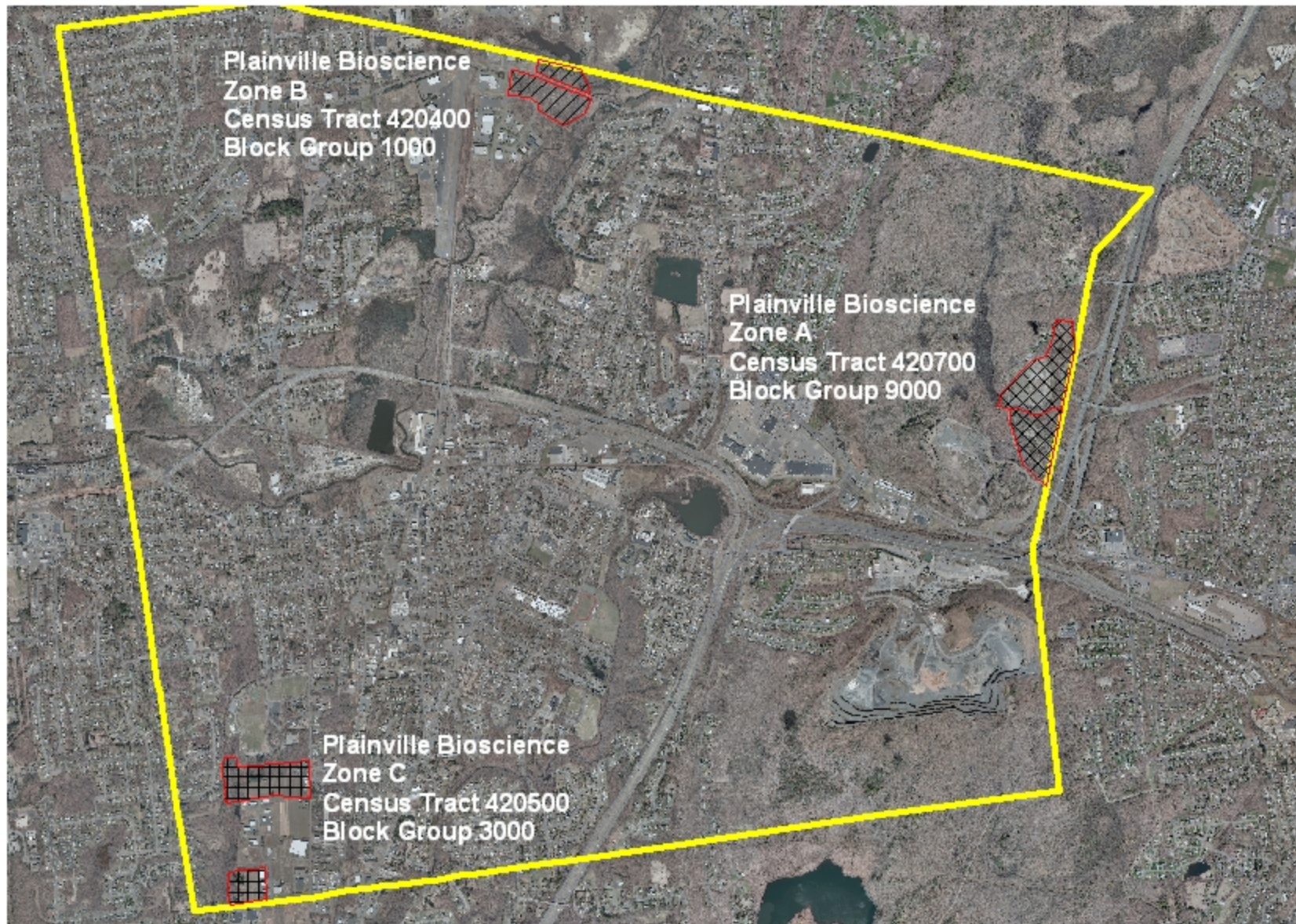



Plainville Bioscience Zones



Prepared April 23, 2013 by the Plainville Planning Department.

-  Bioscience Zone A
-  Bioscience Zone B
-  Bioscience Zone C

Zone Boundaries in Zone A are equivalent to the Technology Park Zone Line as shown on the Plainville Zoning Map Dated to April 4, 2011. Refer to the Plainville Zoning Map to determine boundaries in these locations.

Refer to property survey as of April 23, 2013 for actual zone boundaries in Zones B and C.



Plainville Bioscience Zone A



 Bioscience Zone A

Prepared April 23, 2013 by the Plainville Planning Department.

Zone Boundaries in Zone A are equivalent to the Technology Park Zone Line as shown on the Plainville Zoning Map Dated to April 4, 2011. Refer to the Plainville Zoning Map to determine boundaries in these locations.



Plainville Bioscience Zone B



 Bioscience Zone B

Prepared April 23, 2013 by the Plainville Planning Department.

Refer to property survey as of April 23, 2013 for actual zone boundaries in Zone B.



Plainville Bioscience Zone C

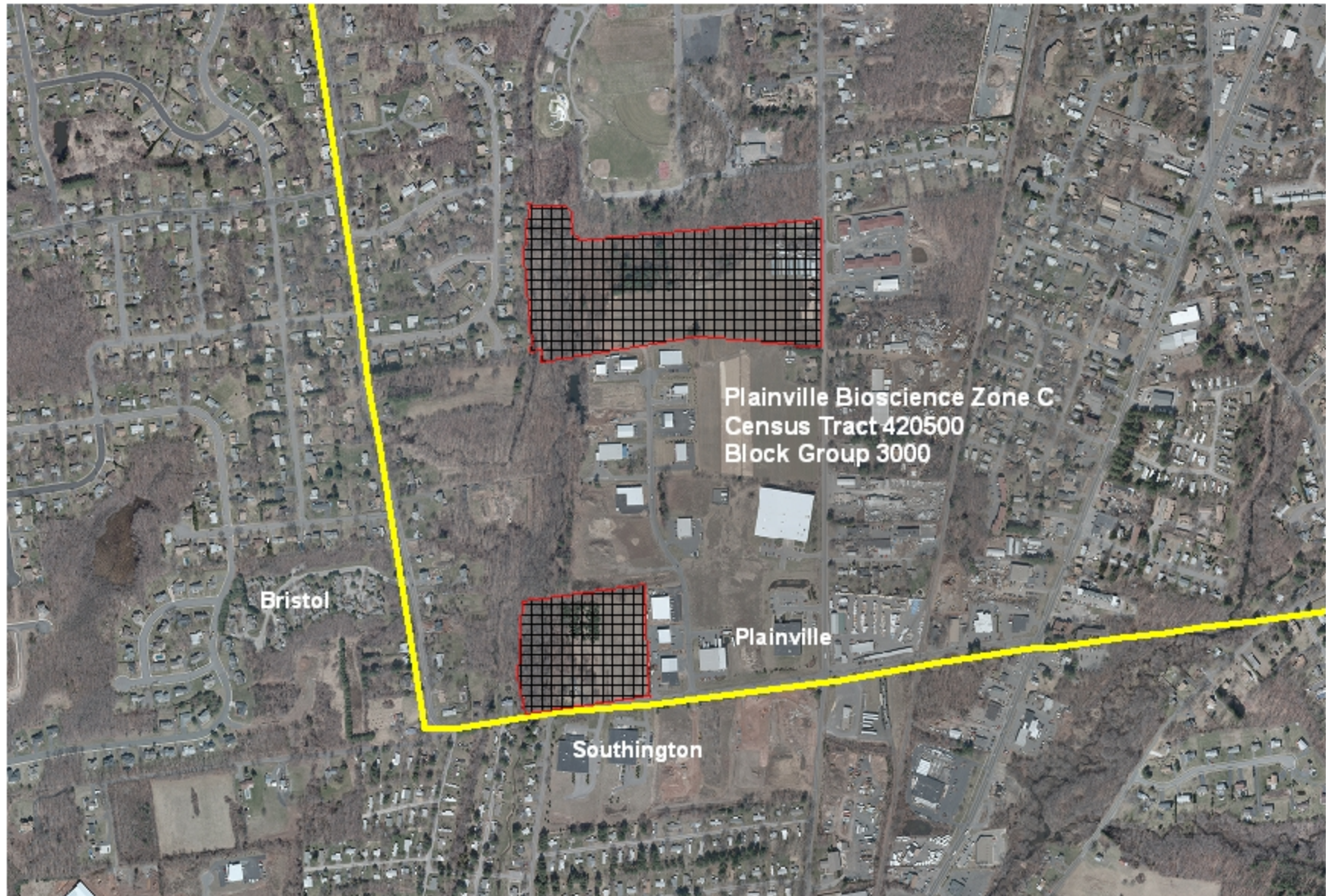

 Bioscience Zone C

Prepared April 23, 2013 by the Plainville Planning Department.

Refer to property survey as of April 23, 2013 for actual zone boundaries in Zone C.

