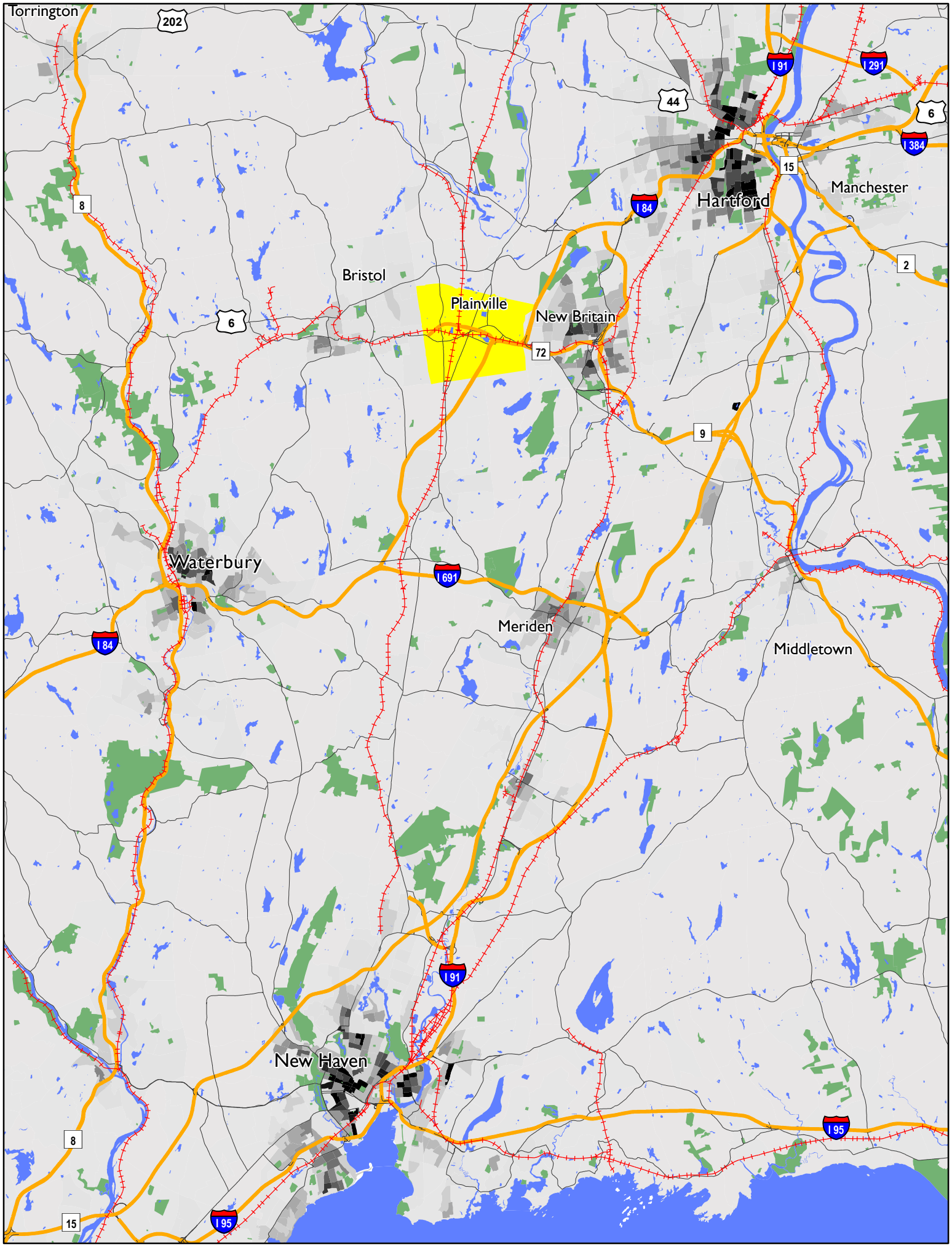
Torrington
202
I 91
I 291
44
6
I 384
15
Manchester
Hartford
I 84
8
2
Bristol
Plainville
New Britain
6
72
9
Waterbury
I 691
Meriden
I 84
Middletown
I 91
New Haven
I 95
8
15
I 95